

Knotenpunkt L3126 Rabenau / Odenhausen

Gemarkung: Rabenau
Zähldatum: 28.03.2017
Zeit: 06 - 19 Uhr
Wetter: sonnig

Übersicht

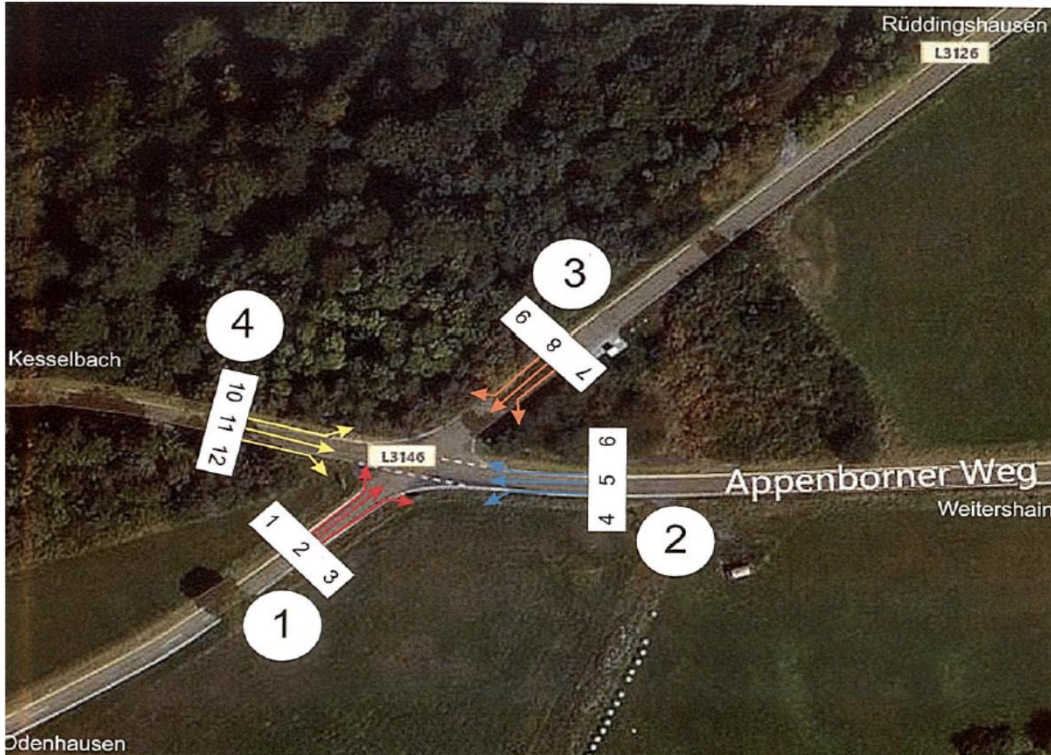

Spitzenstunde gesamt: 16.00 Uhr - 17.00 Uhr und 16.15 Uhr - 17.15 Uhr

Knotenpunkt L3126 Rabenau / Odenhausen (Strom 1)

Gemarkung: Rabenau
 Zähldatum: 28.03.2017
 Zeit: 06 - 19 Uhr

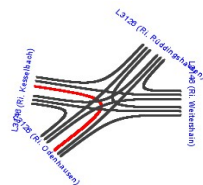

von: Odenhausen
 nach: Kesselbach

Zeit	Fahrrad(0,5)	Krad(1)	Pkw(1)	Lfw(1,1)	Bus(2)	Lkw(1,8)	LkwK(2)	Anzahl Kfz	Anzahl SV	Anz. Pkw-E	Kfz/h
13:30 - 13:45	0	0	0	0	0	0	0	0	0	0	1
13:45 - 14:00	0	0	0	1	0	0	0	1	0	1,1	2
14:00 - 14:15	0	0	0	0	0	0	0	0	0	0	1
14:15 - 14:30	0	0	0	0	0	0	0	0	0	0	2
14:30 - 14:45	0	0	1	0	0	0	0	1	0	1	2
14:45 - 15:00	0	0	0	0	0	0	0	0	0	0	1
15:00 - 15:15	0	0	0	1	0	0	0	1	0	1,1	1
15:15 - 15:30	0	0	0	0	0	0	0	0	0	0	1
15:30 - 15:45	0	0	0	0	0	0	0	0	0	0	1
15:45 - 16:00	0	0	0	0	0	0	0	0	0	0	2
16:00 - 16:15	0	0	1	0	0	0	0	1	0	1	2
16:15 - 16:30	0	0	0	0	0	0	0	0	0	0	1
16:30 - 16:45	0	0	1	0	0	0	0	1	0	1	2
16:45 - 17:00	0	0	0	0	0	0	0	0	0	0	1
17:00 - 17:15	0	0	0	0	0	0	0	0	0	0	1
17:15 - 17:30	0	0	0	1	0	0	0	1	0	1,1	1
17:30 - 17:45	0	0	0	0	0	0	0	0	0	0	0
17:45 - 18:00	0	0	0	0	0	0	0	0	0	0	0
18:00 - 18:15	0	0	0	0	0	0	0	0	0	0	0
18:15 - 18:30	0	0	0	0	0	0	0	0	0	0	0
18:30 - 18:45	0	0	0	0	0	0	0	0	0	0	0
18:45 - 19:00	0	0	0	0	0	0	0	0	0	0	0
Summe	0	0	10	4	0	0	0	14	0	14,4	56

Knotenpunkt L3126 Rabenau / Odenhausen (Strom 2)

Gemarkung: Rabenau

Zähldatum: 28.03.2017

Zeit: 06 - 19 Uhr

von: Odenhausen

nach: Rüdtingshausen

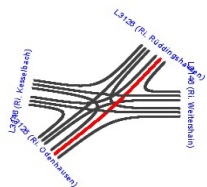

Zeit	Fahrrad(0,5)	Krad(1)	Pkw(1)	Lfw(1,1)	Bus(2)	Lkw(1,8)	LkwK(2)	Anzahl Kfz	Anzahl SV	Anz. Pkw-E	Kfz/h
06:00 - 06:15	0	0	1	0	0	0	0	1	0	1	7
06:15 - 06:30	0	0	0	0	0	0	0	0	0	0	8
06:30 - 06:45	0	0	2	0	1	0	0	3	1	4	16
06:45 - 07:00	0	0	3	0	0	0	0	3	0	3	18
07:00 - 07:15	0	0	2	0	0	0	0	2	0	2	19
07:15 - 07:30	0	0	8	0	0	0	0	8	0	8	21
07:30 - 07:45	0	0	5	0	0	0	0	5	0	5	23
07:45 - 08:00	0	0	4	0	0	0	0	4	0	4	21
08:00 - 08:15	0	0	4	0	0	0	0	4	0	4	18
08:15 - 08:30	0	0	9	0	1	0	0	10	1	11	18
08:30 - 08:45	0	0	3	0	0	0	0	3	0	3	11
08:45 - 09:00	0	0	1	0	0	0	0	1	0	1	9
09:00 - 09:15	0	1	3	0	0	0	0	4	0	4	11
09:15 - 09:30	0	0	3	0	0	0	0	3	0	3	8
09:30 - 09:45	0	0	1	0	0	0	0	1	0	1	9
09:45 - 10:00	0	0	2	1	0	0	0	3	0	3,1	12
10:00 - 10:15	0	0	0	1	0	0	0	1	0	1,1	13
10:15 - 10:30	0	0	4	0	0	0	0	4	0	4	18
10:30 - 10:45	0	0	3	0	0	1	0	4	1	4,8	23
10:45 - 11:00	0	0	4	0	0	0	0	4	0	4	24
11:00 - 11:15	0	0	5	1	0	0	0	6	0	6,1	26
11:15 - 11:30	0	0	8	1	0	0	0	9	0	9,1	22
11:30 - 11:45	0	0	4	1	0	0	0	5	0	5,1	25
11:45 - 12:00	0	0	5	1	0	0	0	6	0	6,1	28
12:00 - 12:15	0	0	2	0	0	0	0	2	0	2	27
12:15 - 12:30	0	0	11	0	0	0	1	12	1	13	29
12:30 - 12:45	0	0	6	1	1	0	0	8	1	9,1	22
12:45 - 13:00	0	0	5	0	0	0	0	5	0	5	18
13:00 - 13:15	0	0	4	0	0	0	0	4	0	4	18
13:15 - 13:30	0	0	5	0	0	0	0	5	0	5	18

Knotenpunkt L3126 Rabenau / Odenhausen (Strom 2)

Gemarkung: Rabenau
 Zähldatum: 28.03.2017
 Zeit: 06 - 19 Uhr

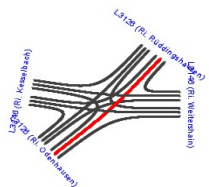

von: Odenhausen
 nach: Rüddingshausen

Zeit	Fahrrad(0,5)	Krad(1)	Pkw(1)	Lfw(1,1)	Bus(2)	Lkw(1,8)	LkwK(2)	Anzahl Kfz	Anzahl SV	Anz. Pkw-E	Kfz/h
13:30 - 13:45	0	0	3	0	0	1	0	4	1	4,8	15
13:45 - 14:00	0	0	2	3	0	0	0	5	0	5,3	19
14:00 - 14:15	0	1	3	0	0	0	0	4	0	4	20
14:15 - 14:30	0	0	2	0	0	0	0	2	0	2	21
14:30 - 14:45	0	0	7	1	0	0	0	8	0	8,1	27
14:45 - 15:00	0	0	6	0	0	0	0	6	0	6	32
15:00 - 15:15	0	0	4	1	0	0	0	5	0	5,1	35
15:15 - 15:30	0	0	8	0	0	0	0	8	0	8	46
15:30 - 15:45	0	1	12	0	0	0	0	13	0	13	58
15:45 - 16:00	1	0	8	0	0	0	0	9	0	8,5	57
16:00 - 16:15	0	0	16	0	0	0	0	16	0	16	67
16:15 - 16:30	0	0	19	1	0	0	0	20	0	20,1	67
16:30 - 16:45	0	2	10	0	0	0	0	12	0	12	58
16:45 - 17:00	0	0	18	1	0	0	0	19	0	19,1	58
17:00 - 17:15	0	2	13	1	0	0	0	16	0	16,1	51
17:15 - 17:30	0	1	9	0	0	1	0	11	1	11,8	50
17:30 - 17:45	0	0	11	1	0	0	0	12	0	12,1	48
17:45 - 18:00	0	0	12	0	0	0	0	12	0	12	45
18:00 - 18:15	0	0	15	0	0	0	0	15	0	15	41
18:15 - 18:30	0	0	9	0	0	0	0	9	0	9	
18:30 - 18:45	0	0	8	0	0	1	0	9	1	9,8	
18:45 - 19:00	0	0	8	0	0	0	0	8	0	8	
Summe	1	8	320	16	3	4	1	353	8	361,3	1355

Knotenpunkt L3126 Rabenau / Odenhausen (Strom 3)

Gemarkung: Rabenau
 Zähldatum: 28.03.2017
 Zeit: 06 - 19 Uhr

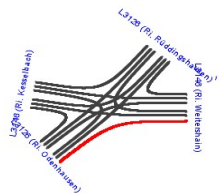

von: Odenhausen
 nach: Weitershain

Zeit	Fahrrad(0,5)	Krad(1)	Pkw(1)	Lfw(1,1)	Bus(2)	Lkw(1,8)	LkwK(2)	Anzahl Kfz	Anzahl SV	Anz. Pkw-E	Kfz/h
13:30 - 13:45	0	0	2	0	0	1	0	3	1	3,8	10
13:45 - 14:00	0	0	2	0	1	0	0	3	1	4	9
14:00 - 14:15	0	0	0	0	0	0	0	0	0	0	7
14:15 - 14:30	0	1	3	0	0	0	0	4	0	4	9
14:30 - 14:45	0	0	2	0	0	0	0	2	0	2	6
14:45 - 15:00	0	0	1	0	0	0	0	1	0	1	7
15:00 - 15:15	0	0	2	0	0	0	0	2	0	2	8
15:15 - 15:30	0	1	0	0	0	0	0	1	0	1	8
15:30 - 15:45	0	0	3	0	0	0	0	3	0	3	8
15:45 - 16:00	0	0	2	0	0	0	0	2	0	2	10
16:00 - 16:15	0	0	2	0	0	0	0	2	0	2	9
16:15 - 16:30	0	0	0	1	0	0	0	1	0	1,1	9
16:30 - 16:45	1	0	3	0	0	1	0	5	1	5,3	8
16:45 - 17:00	0	0	1	0	0	0	0	1	0	1	7
17:00 - 17:15	0	0	2	0	0	0	0	2	0	2	7
17:15 - 17:30	0	0	0	0	0	0	0	0	0	0	7
17:30 - 17:45	0	0	4	0	0	0	0	4	0	4	9
17:45 - 18:00	0	0	1	0	0	0	0	1	0	1	5
18:00 - 18:15	0	0	2	0	0	0	0	2	0	2	6
18:15 - 18:30	0	0	2	0	0	0	0	2	0	2	
18:30 - 18:45	0	0	0	0	0	0	0	0	0	0	
18:45 - 19:00	0	0	2	0	0	0	0	2	0	2	
Summe	1	3	52	1	3	9	0	69	12	78,8	267

Knotenpunkt L3126 Rabenau / Odenhausen (Strom 4)

Gemarkung: Rabenau
 Zähldatum: 28.03.2017
 Zeit: 06 - 19 Uhr

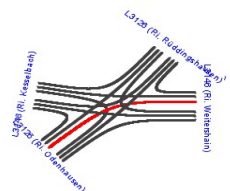

von: Weitershain
 nach: Odenhausen

Zeit	Fahrrad(0,5)	Krad(1)	Pkw(1)	Lfw(1,1)	Bus(2)	Lkw(1,8)	LkwK(2)	Anzahl Kfz	Anzahl SV	Anz. Pkw-E	Kfz/h
06:00 - 06:15	0	0	0	0	0	0	0	0	0	0	4
06:15 - 06:30	0	0	1	0	0	0	0	1	0	1	6
06:30 - 06:45	0	0	1	1	0	0	0	2	0	2,1	6
06:45 - 07:00	0	0	1	0	0	0	0	1	0	1	4
07:00 - 07:15	0	1	1	0	0	0	0	2	0	2	6
07:15 - 07:30	0	0	0	0	0	1	0	1	1	1,8	4
07:30 - 07:45	0	0	0	0	0	0	0	0	0	0	4
07:45 - 08:00	0	0	3	0	0	0	0	3	0	3	4
08:00 - 08:15	0	0	0	0	0	0	0	0	0	0	2
08:15 - 08:30	0	0	0	0	0	1	0	1	1	1,8	2
08:30 - 08:45	0	0	0	0	0	0	0	0	0	0	2
08:45 - 09:00	0	0	0	0	0	1	0	1	1	1,8	3
09:00 - 09:15	0	0	0	0	0	0	0	0	0	0	2
09:15 - 09:30	0	0	1	0	0	0	0	1	0	1	3
09:30 - 09:45	0	0	0	0	0	1	0	1	1	1,8	4
09:45 - 10:00	0	0	0	0	0	0	0	0	0	0	3
10:00 - 10:15	0	0	1	0	0	0	0	1	0	1	5
10:15 - 10:30	0	0	0	1	0	1	0	2	1	2,9	5
10:30 - 10:45	0	0	0	0	0	0	0	0	0	0	3
10:45 - 11:00	0	0	1	1	0	0	0	2	0	2,1	4
11:00 - 11:15	0	0	0	0	0	1	0	1	1	1,8	3
11:15 - 11:30	0	0	0	0	0	0	0	0	0	0	2
11:30 - 11:45	0	0	1	0	0	0	0	1	0	1	2
11:45 - 12:00	0	0	1	0	0	0	0	1	0	1	3
12:00 - 12:15	0	0	0	0	0	0	0	0	0	0	3
12:15 - 12:30	0	0	0	0	0	0	0	0	0	0	3
12:30 - 12:45	0	0	1	0	0	1	0	2	1	2,8	5
12:45 - 13:00	0	0	1	0	0	0	0	1	0	1	3
13:00 - 13:15	0	0	0	0	0	0	0	0	0	0	2
13:15 - 13:30	0	0	1	0	0	1	0	2	1	2,8	4

Knotenpunkt L3126 Rabenau / Odenhausen (Strom 4)

Gemarkung: Rabenau
 Zähldatum: 28.03.2017
 Zeit: 06 - 19 Uhr

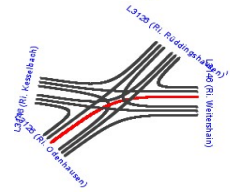

von: Weitershain
 nach: Odenhausen

Zeit	Fahrrad(0,5)	Krad(1)	Pkw(1)	Lfw(1,1)	Bus(2)	Lkw(1,8)	LkwK(2)	Anzahl Kfz	Anzahl SV	Anz. Pkw-E	Kfz/h
13:30 - 13:45	0	0	0	0	0	0	0	0	0	0	5
13:45 - 14:00	0	0	0	0	0	0	0	0	0	0	7
14:00 - 14:15	0	0	1	0	0	1	0	2	1	2,8	9
14:15 - 14:30	0	0	3	0	0	0	0	3	0	3	10
14:30 - 14:45	0	0	2	0	0	0	0	2	0	2	11
14:45 - 15:00	0	0	0	1	0	1	0	2	1	2,9	13
15:00 - 15:15	0	1	2	0	0	0	0	3	0	3	13
15:15 - 15:30	0	0	4	0	0	0	0	4	0	4	10
15:30 - 15:45	0	0	3	0	0	1	0	4	1	4,8	7
15:45 - 16:00	0	0	2	0	0	0	0	2	0	2	7
16:00 - 16:15	0	0	0	0	0	0	0	0	0	0	6
16:15 - 16:30	0	0	1	0	0	0	0	1	0	1	7
16:30 - 16:45	1	1	2	0	0	0	0	4	0	3,5	10
16:45 - 17:00	0	0	1	0	0	0	0	1	0	1	7
17:00 - 17:15	0	0	1	0	0	0	0	1	0	1	6
17:15 - 17:30	0	0	3	1	0	0	0	4	0	4,1	8
17:30 - 17:45	0	0	1	0	0	0	0	1	0	1	6
17:45 - 18:00	0	0	0	0	0	0	0	0	0	0	5
18:00 - 18:15	0	0	2	1	0	0	0	3	0	3,1	8
18:15 - 18:30	0	1	1	0	0	0	0	2	0	2	
18:30 - 18:45	0	0	0	0	0	0	0	0	0	0	
18:45 - 19:00	0	0	3	0	0	0	0	3	0	3	
Summe	1	4	47	6	0	11	0	69	11	77,9	261

Knotenpunkt L3126 Rabenau / Odenhausen (Strom 5)

Gemarkung: Rabenau
 Zähldatum: 28.03.2017
 Zeit: 06 - 19 Uhr

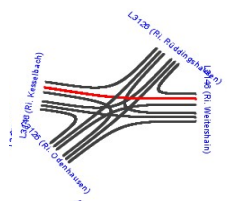

von: Weiershain
 nach: Kesselbach

Zeit	Fahrrad(0,5)	Krad(1)	Pkw(1)	Lfw(1,1)	Bus(2)	Lkw(1,8)	LkwK(2)	Anzahl Kfz	Anzahl SV	Anz. Pkw-E	Kfz/h
06:00 - 06:15	0	0	2	0	0	0	0	2	0	2	13
06:15 - 06:30	0	0	3	0	0	0	0	3	0	3	16
06:30 - 06:45	0	0	6	0	0	0	0	6	0	6	17
06:45 - 07:00	0	0	2	0	0	0	0	2	0	2	18
07:00 - 07:15	0	0	5	0	0	0	0	5	0	5	23
07:15 - 07:30	0	0	4	0	0	0	0	4	0	4	22
07:30 - 07:45	0	0	7	0	0	0	0	7	0	7	19
07:45 - 08:00	0	0	7	0	0	0	0	7	0	7	14
08:00 - 08:15	0	0	4	0	0	0	0	4	0	4	9
08:15 - 08:30	0	0	0	0	0	1	0	1	1	1,8	6
08:30 - 08:45	0	0	2	0	0	0	0	2	0	2	8
08:45 - 09:00	0	0	2	0	0	0	0	2	0	2	10
09:00 - 09:15	0	0	1	0	0	0	0	1	0	1	10
09:15 - 09:30	0	0	3	0	0	0	0	3	0	3	10
09:30 - 09:45	0	0	4	0	0	0	0	4	0	4	12
09:45 - 10:00	0	0	2	0	0	0	0	2	0	2	10
10:00 - 10:15	0	0	1	0	0	0	0	1	0	1	11
10:15 - 10:30	0	0	4	1	0	0	0	5	0	5,1	13
10:30 - 10:45	0	0	2	0	0	0	0	2	0	2	10
10:45 - 11:00	0	0	1	2	0	0	0	3	0	3,2	9
11:00 - 11:15	0	0	3	0	0	0	0	3	0	3	6
11:15 - 11:30	0	0	2	0	0	0	0	2	0	2	4
11:30 - 11:45	0	0	1	0	0	0	0	1	0	1	4
11:45 - 12:00	0	0	0	0	0	0	0	0	0	0	5
12:00 - 12:15	0	0	1	0	0	0	0	1	0	1	7
12:15 - 12:30	0	0	2	0	0	0	0	2	0	2	7
12:30 - 12:45	0	0	2	0	0	0	0	2	0	2	6
12:45 - 13:00	0	0	2	0	0	0	0	2	0	2	6
13:00 - 13:15	0	1	0	0	0	0	0	1	0	1	8
13:15 - 13:30	0	0	1	0	0	0	0	1	0	1	9

Knotenpunkt L3126 Rabenau / Odenhausen (Strom 5)

Gemarkung: Rabenau
 Zähldatum: 28.03.2017
 Zeit: 06 - 19 Uhr

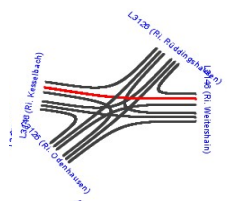

von: Weitershain
 nach: Kesselbach

Zeit	Fahrrad(0,5)	Krad(1)	Pkw(1)	Lfw(1,1)	Bus(2)	Lkw(1,8)	LkwK(2)	Anzahl Kfz	Anzahl SV	Anz. Pkw-E	Kfz/h
13:30 - 13:45	0	0	1	0	0	1	0	2	1	2,8	12
13:45 - 14:00	0	0	4	0	0	0	0	4	0	4	15
14:00 - 14:15	0	0	1	0	0	0	1	2	1	3	14
14:15 - 14:30	0	0	4	0	0	0	0	4	0	4	15
14:30 - 14:45	0	0	2	2	0	1	0	5	1	6	12
14:45 - 15:00	0	0	3	0	0	0	0	3	0	3	10
15:00 - 15:15	0	0	3	0	0	0	0	3	0	3	10
15:15 - 15:30	0	0	1	0	0	0	0	1	0	1	13
15:30 - 15:45	1	0	2	0	0	0	0	3	0	2,5	19
15:45 - 16:00	0	0	3	0	0	0	0	3	0	3	22
16:00 - 16:15	0	1	4	1	0	0	0	6	0	6,1	22
16:15 - 16:30	0	0	6	1	0	0	0	7	0	7,1	19
16:30 - 16:45	0	1	5	0	0	0	0	6	0	6	12
16:45 - 17:00	0	0	2	1	0	0	0	3	0	3,1	11
17:00 - 17:15	0	1	2	0	0	0	0	3	0	3	14
17:15 - 17:30	0	0	0	0	0	0	0	0	0	0	15
17:30 - 17:45	0	1	4	0	0	0	0	5	0	5	17
17:45 - 18:00	0	1	5	0	0	0	0	6	0	6	15
18:00 - 18:15	0	0	4	0	0	0	0	4	0	4	10
18:15 - 18:30	0	0	2	0	0	0	0	2	0	2	
18:30 - 18:45	1	0	2	0	0	0	0	3	0	2,5	
18:45 - 19:00	0	1	0	0	0	0	0	1	0	1	
Summe	2	7	136	8	0	3	1	157	4	160,2	599

Knotenpunkt L3126 Rabenau / Odenhausen (Strom 6)

Gemarkung: Rabenau
 Zähldatum: 28.03.2017
 Zeit: 06 - 19 Uhr

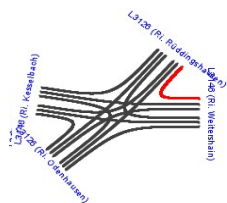

von: Weiershain
 nach: Rüddingshaus

Zeit	Fahrrad(0,5)	Krad(1)	Pkw(1)	Lfw(1,1)	Bus(2)	Lkw(1,8)	LkwK(2)	Anzahl Kfz	Anzahl SV	Anz. Pkw-E	Kfz/h
13:30 - 13:45	0	0	0	0	0	0	0	0	0	0	0
13:45 - 14:00	0	0	0	0	0	0	0	0	0	0	0
14:00 - 14:15	0	0	0	0	0	0	0	0	0	0	0
14:15 - 14:30	0	0	0	0	0	0	0	0	0	0	0
14:30 - 14:45	0	0	0	0	0	0	0	0	0	0	0
14:45 - 15:00	0	0	0	0	0	0	0	0	0	0	0
15:00 - 15:15	0	0	0	0	0	0	0	0	0	0	0
15:15 - 15:30	0	0	0	0	0	0	0	0	0	0	0
15:30 - 15:45	0	0	0	0	0	0	0	0	0	0	0
15:45 - 16:00	0	0	0	0	0	0	0	0	0	0	0
16:00 - 16:15	0	0	0	0	0	0	0	0	0	0	1
16:15 - 16:30	0	0	0	0	0	0	0	0	0	0	1
16:30 - 16:45	0	0	0	0	0	0	0	0	0	0	1
16:45 - 17:00	0	0	1	0	0	0	0	1	0	1	1
17:00 - 17:15	0	0	0	0	0	0	0	0	0	0	0
17:15 - 17:30	0	0	0	0	0	0	0	0	0	0	1
17:30 - 17:45	0	0	0	0	0	0	0	0	0	0	1
17:45 - 18:00	0	0	0	0	0	0	0	0	0	0	1
18:00 - 18:15	0	1	0	0	0	0	0	1	0	1	1
18:15 - 18:30	0	0	0	0	0	0	0	0	0	0	
18:30 - 18:45	0	0	0	0	0	0	0	0	0	0	
18:45 - 19:00	0	0	0	0	0	0	0	0	0	0	
Summe	0	1	4	0	0	0	0	5	0	5	20

Knotenpunkt L3126 Rabenau / Odenhausen (Strom 7)

Gemarkung: Rabenau
 Zähldatum: 28.03.2017
 Zeit: 06 - 19 Uhr

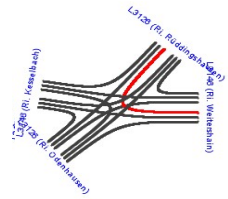

von: Rüdtingshausen
 nach: Weitershain

Zeit	Fahrrad(0,5)	Krad(1)	Pkw(1)	Lfw(1,1)	Bus(2)	Lkw(1,8)	LkwK(2)	Anzahl Kfz	Anzahl SV	Anz. Pkw-E	Kfz/h
13:30 - 13:45	0	0	0	0	0	0	0	0	0	0	0
13:45 - 14:00	0	0	0	0	0	0	0	0	0	0	0
14:00 - 14:15	0	0	0	0	0	0	0	0	0	0	0
14:15 - 14:30	0	0	0	0	0	0	0	0	0	0	0
14:30 - 14:45	0	0	0	0	0	0	0	0	0	0	0
14:45 - 15:00	0	0	0	0	0	0	0	0	0	0	1
15:00 - 15:15	0	0	0	0	0	0	0	0	0	0	2
15:15 - 15:30	0	0	0	0	0	0	0	0	0	0	2
15:30 - 15:45	0	0	1	0	0	0	0	1	0	1	2
15:45 - 16:00	0	1	0	0	0	0	0	1	0	1	1
16:00 - 16:15	0	0	0	0	0	0	0	0	0	0	0
16:15 - 16:30	0	0	0	0	0	0	0	0	0	0	0
16:30 - 16:45	0	0	0	0	0	0	0	0	0	0	0
16:45 - 17:00	0	0	0	0	0	0	0	0	0	0	0
17:00 - 17:15	0	0	0	0	0	0	0	0	0	0	1
17:15 - 17:30	0	0	0	0	0	0	0	0	0	0	1
17:30 - 17:45	0	0	0	0	0	0	0	0	0	0	1
17:45 - 18:00	0	0	1	0	0	0	0	1	0	1	1
18:00 - 18:15	0	0	0	0	0	0	0	0	0	0	0
18:15 - 18:30	0	0	0	0	0	0	0	0	0	0	0
18:30 - 18:45	0	0	0	0	0	0	0	0	0	0	0
18:45 - 19:00	0	0	0	0	0	0	0	0	0	0	0
Summe	0	1	4	0	0	0	0	5	0	5	20

Knotenpunkt L3126 Rabenau / Odenhausen (Strom 8)

Gemarkung: Rabenau
 Zähldatum: 28.03.2017
 Zeit: 06 - 19 Uhr

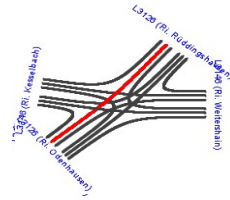

von: Rüddingshausen
 nach: Odenhausen

Zeit	Fahrrad(0,5)	Krad(1)	Pkw(1)	Lfw(1,1)	Bus(2)	Lkw(1,8)	LkwK(2)	Anzahl Kfz	Anzahl SV	Anz. Pkw-E	Kfz/h
06:00 - 06:15	0	0	20	0	0	0	0	20	0	20	64
06:15 - 06:30	0	0	14	0	0	0	0	14	0	14	59
06:30 - 06:45	0	0	17	1	0	0	0	18	0	18,1	62
06:45 - 07:00	0	0	12	0	0	0	0	12	0	12	62
07:00 - 07:15	0	0	13	2	0	0	0	15	0	15,2	62
07:15 - 07:30	0	0	17	0	0	0	0	17	0	17	59
07:30 - 07:45	0	0	14	3	0	1	0	18	1	19,1	51
07:45 - 08:00	0	0	11	0	0	1	0	12	1	12,8	41
08:00 - 08:15	0	0	11	1	0	0	0	12	0	12,1	40
08:15 - 08:30	0	0	7	1	0	1	0	9	1	9,9	32
08:30 - 08:45	0	0	6	2	0	0	0	8	0	8,2	29
08:45 - 09:00	0	0	10	1	0	0	0	11	0	11,1	28
09:00 - 09:15	0	0	4	0	0	0	0	4	0	4	29
09:15 - 09:30	0	0	6	0	0	0	0	6	0	6	29
09:30 - 09:45	0	0	7	0	0	0	0	7	0	7	28
09:45 - 10:00	0	0	8	4	0	0	0	12	0	12,4	25
10:00 - 10:15	0	0	4	0	0	0	0	4	0	4	14
10:15 - 10:30	0	0	5	0	0	0	0	5	0	5	11
10:30 - 10:45	0	0	4	0	0	0	0	4	0	4	9
10:45 - 11:00	0	0	1	0	0	0	0	1	0	1	8
11:00 - 11:15	0	0	1	0	0	0	0	1	0	1	11
11:15 - 11:30	0	0	2	1	0	0	0	3	0	3,1	17
11:30 - 11:45	0	0	2	1	0	0	0	3	0	3,1	20
11:45 - 12:00	0	0	3	1	0	0	0	4	0	4,1	21
12:00 - 12:15	0	0	6	0	0	1	0	7	1	7,8	24
12:15 - 12:30	0	0	5	1	0	0	0	6	0	6,1	21
12:30 - 12:45	0	0	4	0	0	0	0	4	0	4	20
12:45 - 13:00	0	0	5	0	1	1	0	7	2	8,8	21
13:00 - 13:15	0	0	3	1	0	0	0	4	0	4,1	21
13:15 - 13:30	0	0	4	0	0	1	0	5	1	5,8	21

Knotenpunkt L3126 Rabenau / Odenhausen (Strom 8)

Gemarkung: Rabenau
 Zähldatum: 28.03.2017
 Zeit: 06 - 19 Uhr

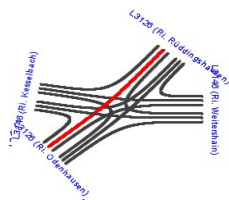

von: Rüddingshausen
 nach: Odenhausen

Zeit	Fahrrad(0,5)	Krad(1)	Pkw(1)	Lfw(1,1)	Bus(2)	Lkw(1,8)	LkwK(2)	Anzahl Kfz	Anzahl SV	Anz. Pkw-E	Kfz/h
13:30 - 13:45	0	0	5	0	0	0	0	5	0	5	19
13:45 - 14:00	0	0	5	0	1	1	0	7	2	8,8	17
14:00 - 14:15	0	0	3	1	0	0	0	4	0	4,1	16
14:15 - 14:30	0	0	2	0	0	0	1	3	1	4	20
14:30 - 14:45	0	0	3	0	0	0	0	3	0	3	20
14:45 - 15:00	0	0	6	0	0	0	0	6	0	6	27
15:00 - 15:15	0	0	7	0	0	0	1	8	1	9	31
15:15 - 15:30	0	1	2	0	0	0	0	3	0	3	26
15:30 - 15:45	0	0	10	0	0	0	0	10	0	10	36
15:45 - 16:00	0	0	10	0	0	0	0	10	0	10	35
16:00 - 16:15	0	0	3	0	0	0	0	3	0	3	33
16:15 - 16:30	0	3	10	0	0	0	0	13	0	13	38
16:30 - 16:45	0	0	7	1	0	1	0	9	1	9,9	34
16:45 - 17:00	1	1	5	1	0	0	0	8	0	7,6	32
17:00 - 17:15	0	0	8	0	0	0	0	8	0	8	29
17:15 - 17:30	0	0	9	0	0	0	0	9	0	9	29
17:30 - 17:45	0	0	6	1	0	0	0	7	0	7,1	25
17:45 - 18:00	0	1	4	0	0	0	0	5	0	5	22
18:00 - 18:15	0	1	7	0	0	0	0	8	0	8	18
18:15 - 18:30	0	0	5	0	0	0	0	5	0	5	
18:30 - 18:45	0	0	3	1	0	0	0	4	0	4,1	
18:45 - 19:00	0	0	1	0	0	0	0	1	0	1	
Summe	1	7	347	25	2	8	2	392	12	404,4	1446

Knotenpunkt L3126 Rabenau / Odenhausen (Strom 9)

Gemarkung: Rabenau

Zähldatum: 28.03.2017

Zeit: 06 - 19 Uhr

von: Rüdtingshausen

nach: Kesselbach

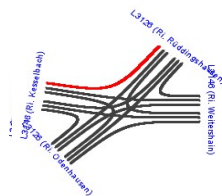

Zeit	Fahrrad(0,5)	Krad(1)	Pkw(1)	Lfw(1,1)	Bus(2)	Lkw(1,8)	LkwK(2)	Anzahl Kfz	Anzahl SV	Anz. Pkw-E	Kfz/h
06:00 - 06:15	0	0	3	0	0	0	0	3	0	3	22
06:15 - 06:30	0	1	8	0	0	0	0	9	0	9	23
06:30 - 06:45	0	0	3	0	1	0	0	4	1	5	17
06:45 - 07:00	0	0	4	1	1	0	0	6	1	7,1	14
07:00 - 07:15	0	0	3	1	0	0	0	4	0	4,1	15
07:15 - 07:30	0	0	2	1	0	0	0	3	0	3,1	16
07:30 - 07:45	0	0	1	0	0	0	0	1	0	1	16
07:45 - 08:00	0	0	7	0	0	0	0	7	0	7	21
08:00 - 08:15	0	0	4	0	1	0	0	5	1	6	24
08:15 - 08:30	0	0	2	1	0	0	0	3	0	3,1	26
08:30 - 08:45	0	0	3	2	1	0	0	6	1	7,2	28
08:45 - 09:00	0	0	8	1	0	1	0	10	1	10,9	28
09:00 - 09:15	0	0	6	1	0	0	0	7	0	7,1	22
09:15 - 09:30	0	0	4	1	0	0	0	5	0	5,1	17
09:30 - 09:45	0	0	5	1	0	0	0	6	0	6,1	15
09:45 - 10:00	0	0	4	0	0	0	0	4	0	4	15
10:00 - 10:15	0	0	1	1	0	0	0	2	0	2,1	15
10:15 - 10:30	0	0	2	0	1	0	0	3	1	4	19
10:30 - 10:45	0	0	3	2	0	1	0	6	1	7	19
10:45 - 11:00	0	0	4	0	0	0	0	4	0	4	14
11:00 - 11:15	0	0	5	1	0	0	0	6	0	6,1	14
11:15 - 11:30	0	0	3	0	0	0	0	3	0	3	10
11:30 - 11:45	0	0	1	0	0	0	0	1	0	1	10
11:45 - 12:00	0	0	3	1	0	0	0	4	0	4,1	15
12:00 - 12:15	0	0	2	0	0	0	0	2	0	2	13
12:15 - 12:30	0	0	2	0	1	0	0	3	1	4	13
12:30 - 12:45	0	0	5	0	0	1	0	6	1	6,8	15
12:45 - 13:00	0	0	1	1	0	0	0	2	0	2,1	11
13:00 - 13:15	0	0	1	1	0	0	0	2	0	2,1	13
13:15 - 13:30	0	1	4	0	0	0	0	5	0	5	15

Knotenpunkt L3126 Rabenau / Odenhausen (Strom 9)

Gemarkung: Rabenau
 Zähldatum: 28.03.2017
 Zeit: 06 - 19 Uhr

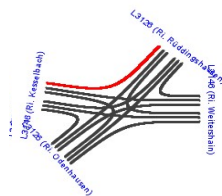

von: Rüddingshausen
 nach: Kesselbach

Zeit	Fahrrad(0,5)	Krad(1)	Pkw(1)	Lfw(1,1)	Bus(2)	Lkw(1,8)	LkwK(2)	Anzahl Kfz	Anzahl SV	Anz. Pkw-E	Kfz/h
13:30 - 13:45	0	0	2	0	0	0	0	2	0	2	15
13:45 - 14:00	0	0	3	0	1	0	0	4	1	5	16
14:00 - 14:15	0	0	4	0	0	0	0	4	0	4	18
14:15 - 14:30	0	0	4	0	1	0	0	5	1	6	20
14:30 - 14:45	0	0	3	0	0	0	0	3	0	3	20
14:45 - 15:00	0	0	5	1	0	0	0	6	0	6,1	22
15:00 - 15:15	0	0	6	0	0	0	0	6	0	6	21
15:15 - 15:30	0	0	5	0	0	0	0	5	0	5	21
15:30 - 15:45	0	0	3	1	1	0	0	5	1	6,1	22
15:45 - 16:00	1	1	2	1	0	0	0	5	0	4,6	25
16:00 - 16:15	0	0	6	0	0	0	0	6	0	6	25
16:15 - 16:30	0	1	4	0	1	0	0	6	1	7	26
16:30 - 16:45	0	0	7	0	0	1	0	8	1	8,8	25
16:45 - 17:00	0	0	5	0	0	0	0	5	0	5	21
17:00 - 17:15	0	0	7	0	0	0	0	7	0	7	20
17:15 - 17:30	0	0	4	1	0	0	0	5	0	5,1	18
17:30 - 17:45	0	1	3	0	0	0	0	4	0	4	21
17:45 - 18:00	0	0	4	0	0	0	0	4	0	4	23
18:00 - 18:15	0	0	4	1	0	0	0	5	0	5,1	21
18:15 - 18:30	1	0	5	0	1	1	0	8	2	9,3	
18:30 - 18:45	0	0	5	1	0	0	0	6	0	6,1	
18:45 - 19:00	0	0	2	0	0	0	0	2	0	2	
Summe	2	5	197	23	11	5	0	243	16	259,3	915

Knotenpunkt L3126 Rabenau / Odenhausen (Strom 10)

Gemarkung: Rabenau
 Zähldatum: 28.03.2017
 Zeit: 06 - 19 Uhr

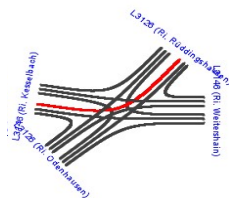

von: Kesselbach
 nach: Rüdtingshausen

Zeit	Fahrrad(0,5)	Krad(1)	Pkw(1)	Lfw(1,1)	Bus(2)	Lkw(1,8)	LkwK(2)	Anzahl Kfz	Anzahl SV	Anz. Pkw-E	Kfz/h
06:00 - 06:15	0	0	0	0	0	0	0	0	0	0	6
06:15 - 06:30	0	0	2	0	1	1	0	4	2	5,8	9
06:30 - 06:45	0	0	0	0	1	0	0	1	1	2	8
06:45 - 07:00	0	0	1	0	0	0	0	1	0	1	12
07:00 - 07:15	0	0	3	0	0	0	0	3	0	3	12
07:15 - 07:30	0	0	1	2	0	0	0	3	0	3,2	11
07:30 - 07:45	0	0	4	1	0	0	0	5	0	5,1	16
07:45 - 08:00	0	0	0	1	0	0	0	1	0	1,1	13
08:00 - 08:15	0	0	2	0	0	0	0	2	0	2	15
08:15 - 08:30	0	0	5	1	1	1	0	8	2	9,9	18
08:30 - 08:45	0	0	2	0	0	0	0	2	0	2	12
08:45 - 09:00	0	0	2	1	0	0	0	3	0	3,1	17
09:00 - 09:15	0	0	2	3	0	0	0	5	0	5,3	17
09:15 - 09:30	0	0	1	0	0	1	0	2	1	2,8	15
09:30 - 09:45	0	0	6	1	0	0	0	7	0	7,1	18
09:45 - 10:00	0	0	2	1	0	0	0	3	0	3,1	12
10:00 - 10:15	0	0	2	0	1	0	0	3	1	4	16
10:15 - 10:30	0	0	2	3	0	0	0	5	0	5,3	17
10:30 - 10:45	0	0	1	0	0	0	0	1	0	1	15
10:45 - 11:00	0	0	7	0	0	0	0	7	0	7	23
11:00 - 11:15	0	0	2	0	1	1	0	4	2	5,8	20
11:15 - 11:30	0	0	3	0	0	0	0	3	0	3	22
11:30 - 11:45	0	1	8	0	0	0	0	9	0	9	23
11:45 - 12:00	0	0	4	0	0	0	0	4	0	4	20
12:00 - 12:15	0	0	5	0	1	0	0	6	1	7	21
12:15 - 12:30	0	0	4	0	0	0	0	4	0	4	22
12:30 - 12:45	0	0	5	0	1	0	0	6	1	7	23
12:45 - 13:00	0	0	5	0	0	0	0	5	0	5	23
13:00 - 13:15	0	0	5	1	0	1	0	7	1	7,9	20
13:15 - 13:30	0	0	3	2	0	0	0	5	0	5,2	19

Knotenpunkt L3126 Rabenau / Odenhausen (Strom 10)

Gemarkung: Rabenau
 Zähldatum: 28.03.2017
 Zeit: 06 - 19 Uhr

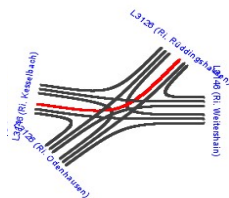

von: Kesselbach
 nach: Rüdtingshausen

Zeit	Fahrrad(0,5)	Krad(1)	Pkw(1)	Lfw(1,1)	Bus(2)	Lkw(1,8)	LkwK(2)	Anzahl Kfz	Anzahl SV	Anz. Pkw-E	Kfz/h
13:30 - 13:45	0	0	5	0	0	1	0	6	1	6,8	19
13:45 - 14:00	0	0	1	0	1	0	0	2	1	3	17
14:00 - 14:15	0	0	4	1	1	0	0	6	1	7,1	16
14:15 - 14:30	0	0	5	0	0	0	0	5	0	5	16
14:30 - 14:45	0	0	4	0	0	0	0	4	0	4	19
14:45 - 15:00	0	0	1	0	0	0	0	1	0	1	19
15:00 - 15:15	1	0	4	0	0	1	0	6	1	6,3	28
15:15 - 15:30	0	1	6	0	1	0	0	8	1	9	34
15:30 - 15:45	0	0	4	0	0	0	0	4	0	4	32
15:45 - 16:00	1	0	9	0	0	0	0	10	0	9,5	41
16:00 - 16:15	0	0	10	1	1	0	0	12	1	13,1	40
16:15 - 16:30	0	0	5	1	0	0	0	6	0	6,1	39
16:30 - 16:45	0	0	13	0	0	0	0	13	0	13	38
16:45 - 17:00	0	2	7	0	0	0	0	9	0	9	29
17:00 - 17:15	0	0	9	2	0	0	0	11	0	11,2	25
17:15 - 17:30	0	1	4	0	0	0	0	5	0	5	21
17:30 - 17:45	1	0	3	0	0	0	0	4	0	3,5	25
17:45 - 18:00	0	1	4	0	0	0	0	5	0	5	34
18:00 - 18:15	0	0	5	2	0	0	0	7	0	7,2	38
18:15 - 18:30	0	1	6	1	1	0	0	9	1	10,1	
18:30 - 18:45	0	0	13	0	0	0	0	13	0	13	
18:45 - 19:00	0	0	9	0	0	0	0	9	0	9	
Summe	3	7	220	25	12	7	0	274	19	292,6	1025

Knotenpunkt L3126 Rabenau / Odenhausen (Strom 11)

Gemarkung: Rabenau
 Zähldatum: 28.03.2017
 Zeit: 06 - 19 Uhr

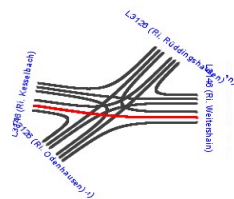

von: Kesselbach
 nach: Weitershain

Zeit	Fahrrad(0,5)	Krad(1)	Pkw(1)	Lfw(1,1)	Bus(2)	Lkw(1,8)	LkwK(2)	Anzahl Kfz	Anzahl SV	Anz. Pkw-E	Kfz/h
06:00 - 06:15	0	0	3	0	0	0	0	3	0	3	5
06:15 - 06:30	0	0	1	0	0	0	0	1	0	1	2
06:30 - 06:45	0	0	1	0	0	0	0	1	0	1	1
06:45 - 07:00	0	0	0	0	0	0	0	0	0	0	2
07:00 - 07:15	0	0	0	0	0	0	0	0	0	0	3
07:15 - 07:30	0	0	0	0	0	0	0	0	0	0	5
07:30 - 07:45	0	0	2	0	0	0	0	2	0	2	7
07:45 - 08:00	0	1	0	0	0	0	0	1	0	1	6
08:00 - 08:15	0	0	2	0	0	0	0	2	0	2	8
08:15 - 08:30	0	0	2	0	0	0	0	2	0	2	7
08:30 - 08:45	0	0	0	1	0	0	0	1	0	1,1	6
08:45 - 09:00	0	0	3	0	0	0	0	3	0	3	8
09:00 - 09:15	0	0	1	0	0	0	0	1	0	1	10
09:15 - 09:30	0	0	0	0	0	1	0	1	1	1,8	10
09:30 - 09:45	0	0	1	2	0	0	0	3	0	3,2	9
09:45 - 10:00	0	0	4	1	0	0	0	5	0	5,1	6
10:00 - 10:15	0	0	1	0	0	0	0	1	0	1	3
10:15 - 10:30	0	0	0	0	0	0	0	0	0	0	2
10:30 - 10:45	0	0	0	0	0	0	0	0	0	0	3
10:45 - 11:00	0	0	2	0	0	0	0	2	0	2	7
11:00 - 11:15	0	0	0	0	0	0	0	0	0	0	6
11:15 - 11:30	0	0	1	0	0	0	0	1	0	1	9
11:30 - 11:45	0	0	4	0	0	0	0	4	0	4	9
11:45 - 12:00	0	0	1	0	0	0	0	1	0	1	7
12:00 - 12:15	0	0	3	0	0	0	0	3	0	3	9
12:15 - 12:30	0	0	1	0	0	0	0	1	0	1	8
12:30 - 12:45	0	0	2	0	0	0	0	2	0	2	11
12:45 - 13:00	0	0	2	1	0	0	0	3	0	3,1	10
13:00 - 13:15	0	0	1	1	0	0	0	2	0	2,1	9
13:15 - 13:30	0	0	4	0	0	0	0	4	0	4	10

Knotenpunkt L3126 Rabenau / Odenhausen (Strom 11)

Gemarkung: Rabenau
 Zähldatum: 28.03.2017
 Zeit: 06 - 19 Uhr

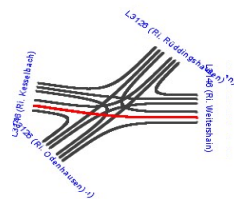

von: Kesselbach
 nach: Weitershain

Zeit	Fahrrad(0,5)	Krad(1)	Pkw(1)	Lfw(1,1)	Bus(2)	Lkw(1,8)	LkwK(2)	Anzahl Kfz	Anzahl SV	Anz. Pkw-E	Kfz/h
13:30 - 13:45	0	0	1	0	0	0	0	1	0	1	7
13:45 - 14:00	0	0	2	0	0	0	0	2	0	2	9
14:00 - 14:15	0	0	3	0	0	0	0	3	0	3	13
14:15 - 14:30	0	0	1	0	0	0	0	1	0	1	12
14:30 - 14:45	0	0	3	0	0	0	0	3	0	3	16
14:45 - 15:00	0	0	6	0	0	0	0	6	0	6	17
15:00 - 15:15	0	0	1	0	0	1	0	2	1	2,8	17
15:15 - 15:30	0	0	5	0	0	0	0	5	0	5	19
15:30 - 15:45	0	1	3	0	0	0	0	4	0	4	20
15:45 - 16:00	0	0	6	0	0	0	0	6	0	6	23
16:00 - 16:15	0	0	3	1	0	0	0	4	0	4,1	25
16:15 - 16:30	0	0	5	1	0	0	0	6	0	6,1	24
16:30 - 16:45	0	2	5	0	0	0	0	7	0	7	24
16:45 - 17:00	0	1	5	1	0	0	1	8	1	9,1	19
17:00 - 17:15	0	0	3	0	0	0	0	3	0	3	13
17:15 - 17:30	0	0	5	1	0	0	0	6	0	6,1	16
17:30 - 17:45	0	0	1	1	0	0	0	2	0	2,1	12
17:45 - 18:00	0	0	2	0	0	0	0	2	0	2	14
18:00 - 18:15	0	1	5	0	0	0	0	6	0	6	15
18:15 - 18:30	0	0	2	0	0	0	0	2	0	2	
18:30 - 18:45	0	0	4	0	0	0	0	4	0	4	
18:45 - 19:00	0	0	3	0	0	0	0	3	0	3	
Summe	0	6	116	11	0	2	1	136	3	139,7	513

Knotenpunkt L3126 Rabenau / Odenhausen (Strom 12)

Gemarkung: Rabenau
 Zähldatum: 28.03.2017
 Zeit: 06 - 19 Uhr

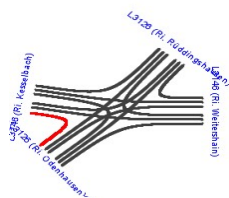

von: Kesselbach
 nach: Odenhausen

Zeit	Fahrrad(0,5)	Krad(1)	Pkw(1)	Lfw(1,1)	Bus(2)	Lkw(1,8)	LkwK(2)	Anzahl Kfz	Anzahl SV	Anz. Pkw-E	Kfz/h
06:00 - 06:15	0	0	0	0	0	0	0	0	0	0	0
06:15 - 06:30	0	0	0	0	0	0	0	0	0	0	0
06:30 - 06:45	0	0	0	0	0	0	0	0	0	0	0
06:45 - 07:00	0	0	0	0	0	0	0	0	0	0	0
07:00 - 07:15	0	0	0	0	0	0	0	0	0	0	0
07:15 - 07:30	0	0	0	0	0	0	0	0	0	0	0
07:30 - 07:45	0	0	0	0	0	0	0	0	0	0	0
07:45 - 08:00	0	0	0	0	0	0	0	0	0	0	0
08:00 - 08:15	0	0	0	0	0	0	0	0	0	0	0
08:15 - 08:30	0	0	0	0	0	0	0	0	0	0	0
08:30 - 08:45	0	0	0	0	0	0	0	0	0	0	0
08:45 - 09:00	0	0	0	0	0	0	0	0	0	0	1
09:00 - 09:15	0	0	0	0	0	0	0	0	0	0	1
09:15 - 09:30	0	0	0	0	0	0	0	0	0	0	1
09:30 - 09:45	0	0	1	0	0	0	0	1	0	1	2
09:45 - 10:00	0	0	0	0	0	0	0	0	0	0	1
10:00 - 10:15	0	0	0	0	0	0	0	0	0	0	1
10:15 - 10:30	0	0	0	1	0	0	0	1	0	1,1	2
10:30 - 10:45	0	0	0	0	0	0	0	0	0	0	1
10:45 - 11:00	0	0	0	0	0	0	0	0	0	0	2
11:00 - 11:15	0	0	1	0	0	0	0	1	0	1	2
11:15 - 11:30	0	0	0	0	0	0	0	0	0	0	1
11:30 - 11:45	0	1	0	0	0	0	0	1	0	1	1
11:45 - 12:00	0	0	0	0	0	0	0	0	0	0	1
12:00 - 12:15	0	0	0	0	0	0	0	0	0	0	1
12:15 - 12:30	0	0	0	0	0	0	0	0	0	0	1
12:30 - 12:45	0	0	1	0	0	0	0	1	0	1	2
12:45 - 13:00	0	0	0	0	0	0	0	0	0	0	1
13:00 - 13:15	0	0	0	0	0	0	0	0	0	0	1
13:15 - 13:30	0	0	0	1	0	0	0	1	0	1,1	1

Knotenpunkt L3126 Rabenau / Odenhausen (Strom 12)

Gemarkung: Rabenau
 Zähldatum: 28.03.2017
 Zeit: 06 - 19 Uhr

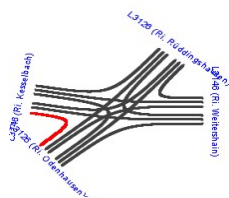

von: Kesselbach
 nach: Odenhausen

Zeit	Fahrrad(0,5)	Krad(1)	Pkw(1)	Lfw(1,1)	Bus(2)	Lkw(1,8)	LkwK(2)	Anzahl Kfz	Anzahl SV	Anz. Pkw-E	Kfz/h
13:30 - 13:45	0	0	0	0	0	0	0	0	0	0	0
13:45 - 14:00	0	0	0	0	0	0	0	0	0	0	0
14:00 - 14:15	0	0	0	0	0	0	0	0	0	0	0
14:15 - 14:30	0	0	0	0	0	0	0	0	0	0	0
14:30 - 14:45	0	0	0	0	0	0	0	0	0	0	1
14:45 - 15:00	0	0	0	0	0	0	0	0	0	0	2
15:00 - 15:15	0	0	0	0	0	0	0	0	0	0	2
15:15 - 15:30	0	0	1	0	0	0	0	1	0	1	2
15:30 - 15:45	0	0	0	1	0	0	0	1	0	1,1	1
15:45 - 16:00	0	0	0	0	0	0	0	0	0	0	2
16:00 - 16:15	0	0	0	0	0	0	0	0	0	0	2
16:15 - 16:30	0	0	0	0	0	0	0	0	0	0	2
16:30 - 16:45	0	0	2	0	0	0	0	2	0	2	2
16:45 - 17:00	0	0	0	0	0	0	0	0	0	0	1
17:00 - 17:15	0	0	0	0	0	0	0	0	0	0	1
17:15 - 17:30	0	0	0	0	0	0	0	0	0	0	2
17:30 - 17:45	0	0	1	0	0	0	0	1	0	1	2
17:45 - 18:00	0	0	0	0	0	0	0	0	0	0	1
18:00 - 18:15	0	0	0	0	0	1	0	1	1	1,8	2
18:15 - 18:30	0	0	0	0	0	0	0	0	0	0	
18:30 - 18:45	0	0	0	0	0	0	0	0	0	0	
18:45 - 19:00	0	0	1	0	0	0	0	1	0	1	
Summe	0	1	8	3	0	1	0	13	1	14,1	49